

Patient report

Bio-Rad DATE: 02/08/2020
D-10 TIME: 10:42 AM
S/N: #DJ4I016123 Software version: 4.30-2
Sample ID: 10673314
Injection date 02/08/2020 10:36 AM
Injection #: 18 Method: HbA1c
Rack #: --- Rack position: 7

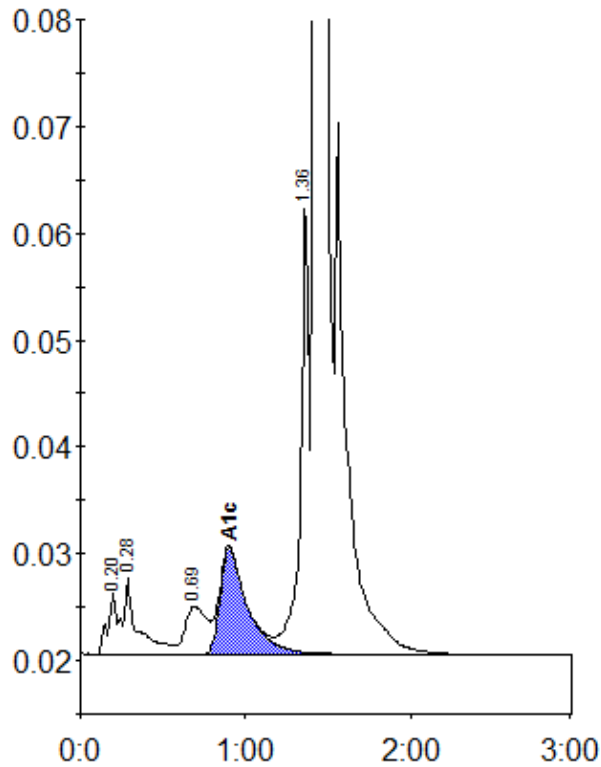

Peak table - ID: 10673314

| Peak | R.time | Height | Area | Area % |
|-------------|---------|--------|---------|--------|
| A1a | 0.20 | 5807 | 26850 | 0.9 |
| A1b | 0.28 | 7140 | 37479 | 1.3 |
| LA1c/CHb-1 | 0.69 | 4489 | 41614 | 1.5 |
| A1c | 0.90 | 9898 | 113976 | 5.8 |
| P3 | 1.36 | 42576 | 151331 | 5.3 |
| A0 | 1.43 | 761420 | 2479146 | 87.0 |
| Total Area: | 2850396 | | | |

| | |
|----------------|-----|
| Concentration: | % |
| A1c | 5.8 |